

# Patient report

Bio-Rad                      DATE: 02/08/2020  
D-10                         TIME: 12:18 PM  
S/N: #DJ4I016123        Software version: 4.30-2  
Sample ID:                 10673243  
Injection date             02/08/2020 11:13 AM  
Injection #: 28             Method: HbA1c  
Rack #: ---                 Rack position: 7

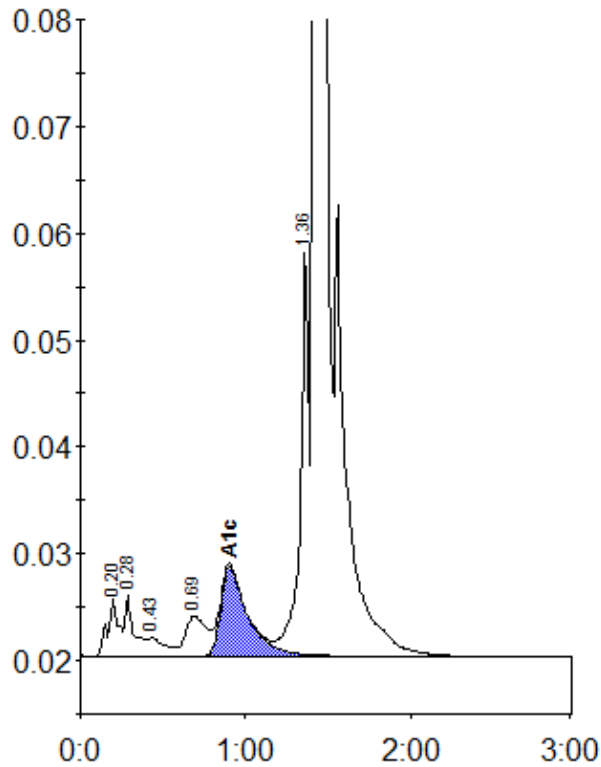

Peak table - ID: 10673243

Peak	R.time	Height	Area	Area %
A1a	0.20	5377	25360	0.9
A1b	0.28	5634	21930	0.8
F	0.43	1786	12819	0.5
LA1c/CHb-1	0.69	3747	33581	1.2
A1c	0.90	8420	95703	5.2
P3	1.36	38094	137756	5.1
A0	1.42	740865	2377517	87.9
Total Area:		2704666		

Concentration:	%
A1c	5.2